

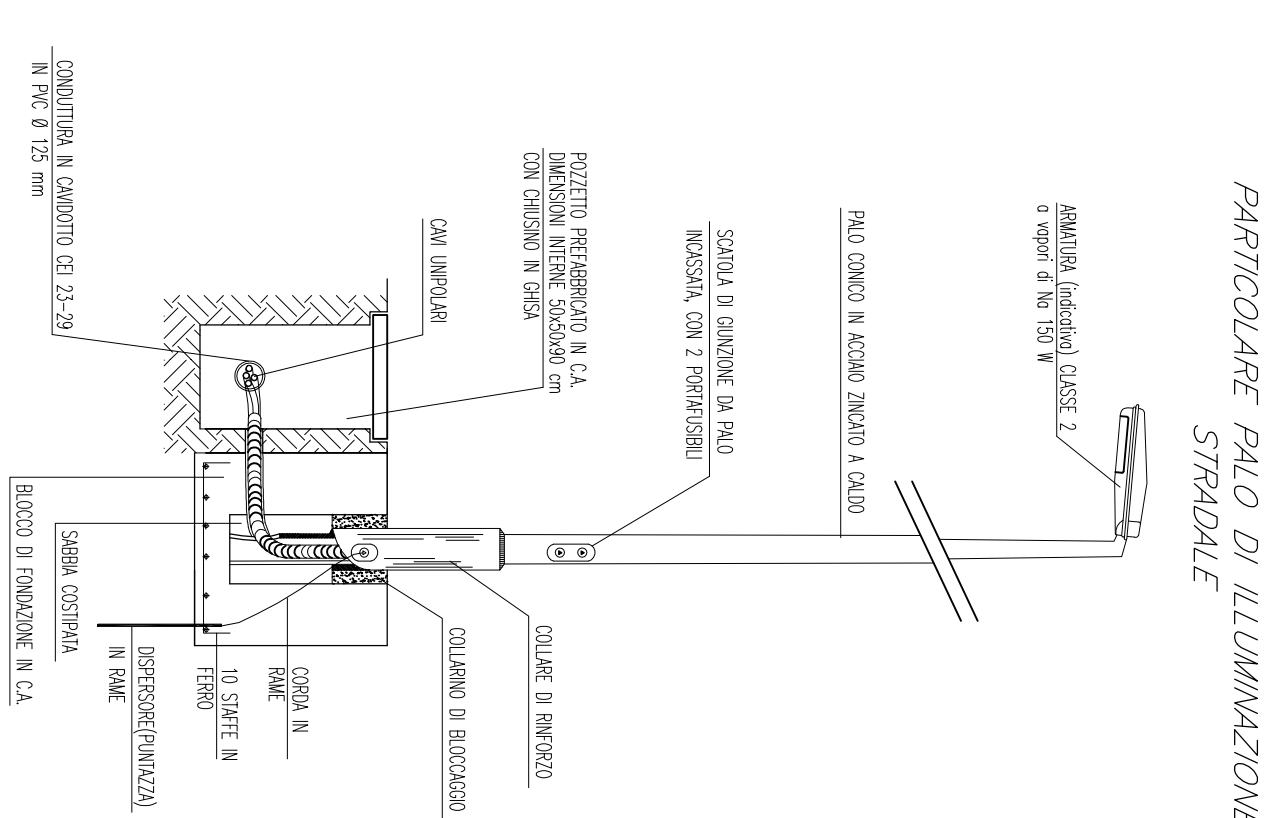

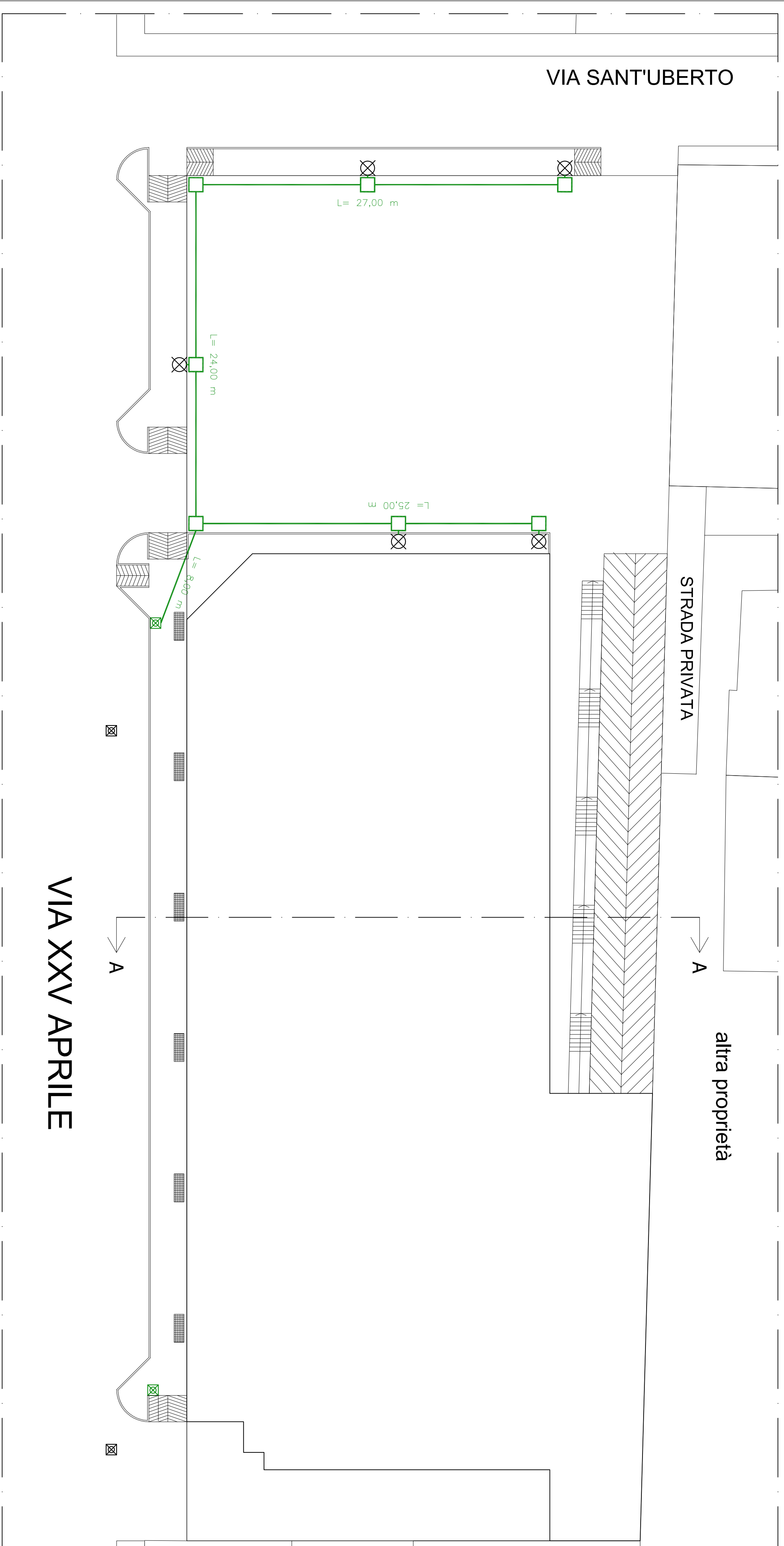



## Planimetria illuminazione - SCALA 1:200



LEGENDA	
	Tubazione interrata
	Lampada a polo
	Polo esistente
	Polo esistente traslato
	Griglia di ozonazione
	Pozzetto di ispezione

**COMUNE DI NICHELINO**  
PROVINCIA di TORINO

IMMOBILE  
sito in VIA XXV APRILE 166  
INTERVENTO CONVENZIONATO - PEC  
Variante al PEC n. 118 del 07/08/2012

**PROPRIETÀ: SOC. BOCCA E MALANDRONE - SINEBO P.A.**  
*Via XXV Aprile, 166 - Nichelino (TO)*

**OGGETTO:** TAVOLA DELLE URBANIZZAZIONI  
*Illuminazione stradale e particolari costruttivi*

**PROGETTISTA: ING. FRANCESCO TRIA**  
 VIA PASSALACQUA, 6 TORINO  
 TEL. 011/56.28.663 – email: [triaingrafco@gmail.com](mailto:triaingrafco@gmail.com)  
 C.F. TRI FNC 515124252

TAV. 7V	DATA: MAGGIO 2015
---------	-------------------

TAV. 7V	DATA: MAGGIO 2015
---------	-------------------